

DET. ESTRUTURAL CORETO

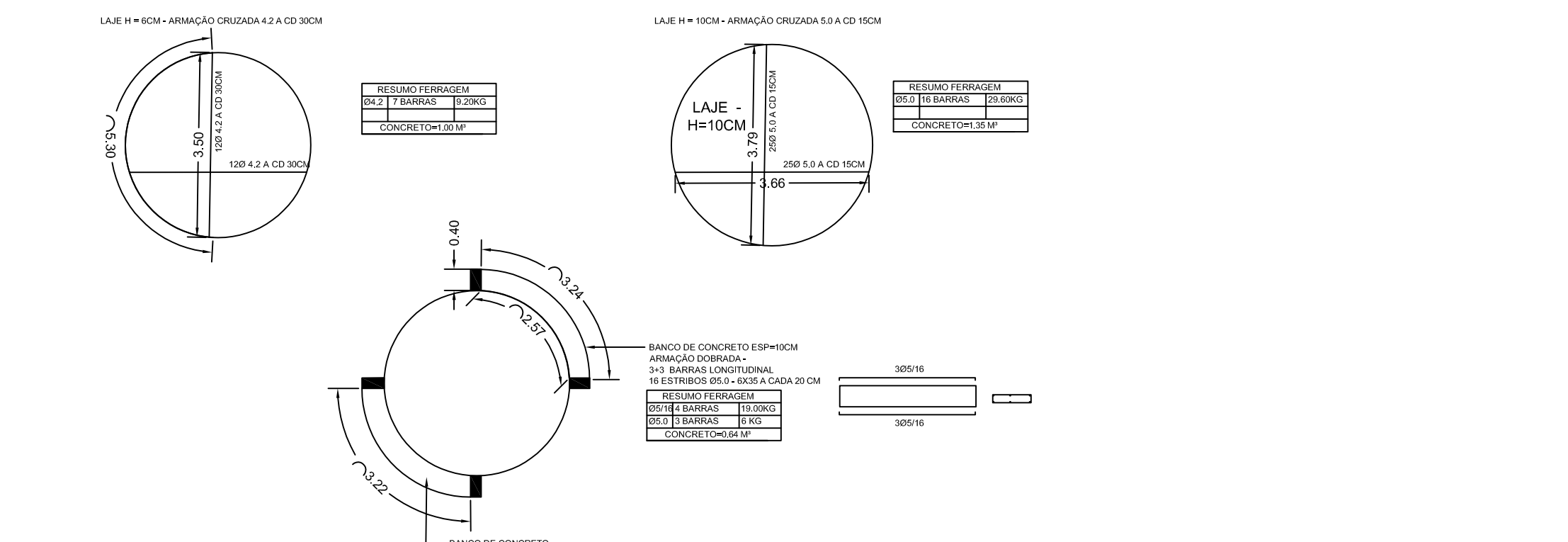

DET. PERGOLADO EM MADEIRA TRATADA

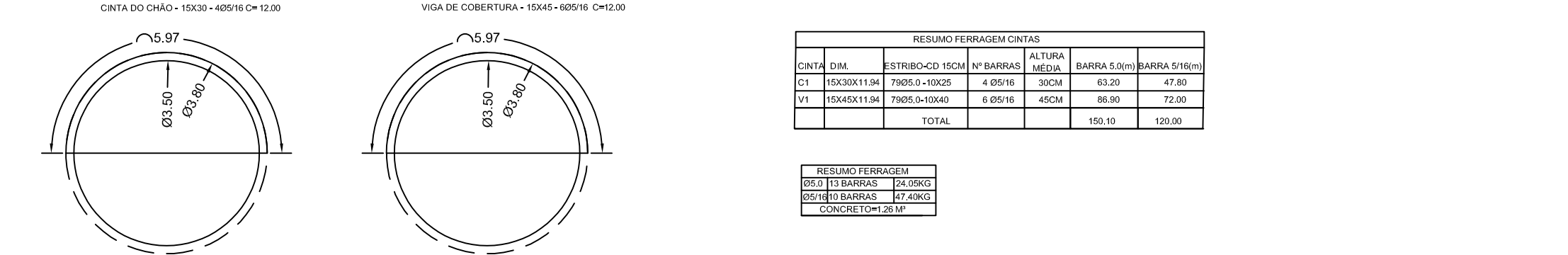
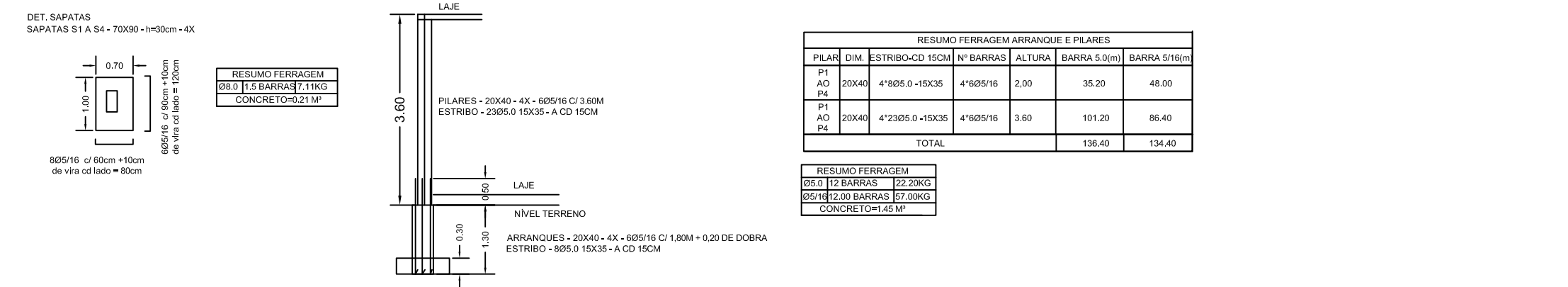
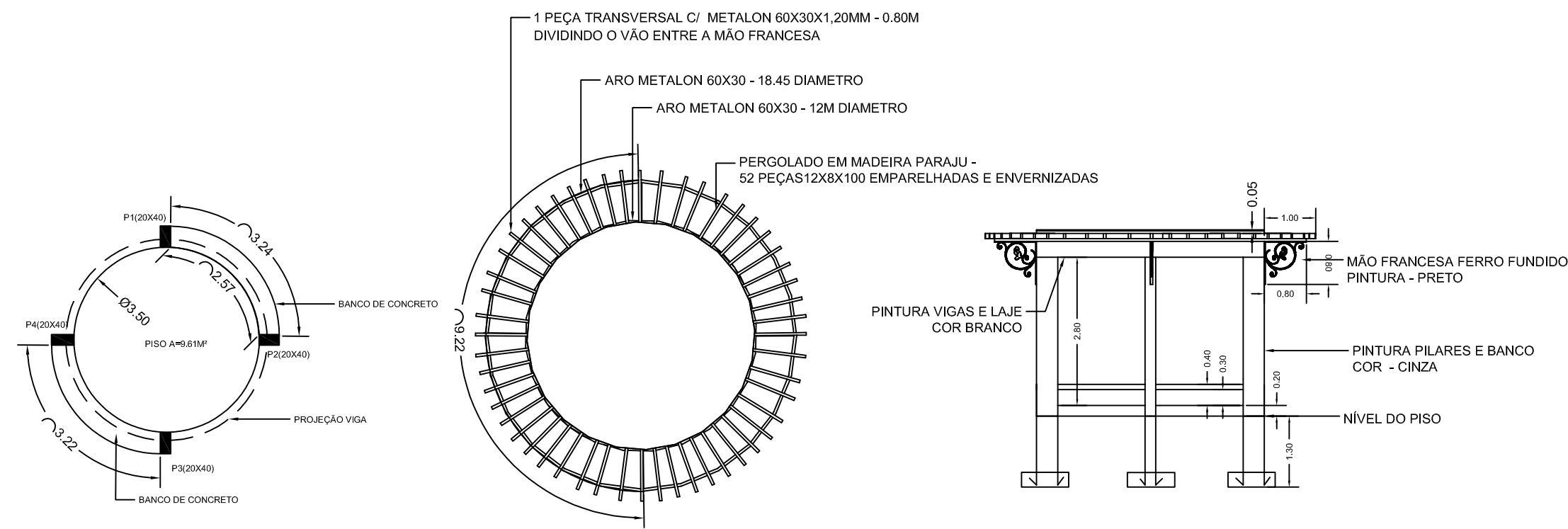
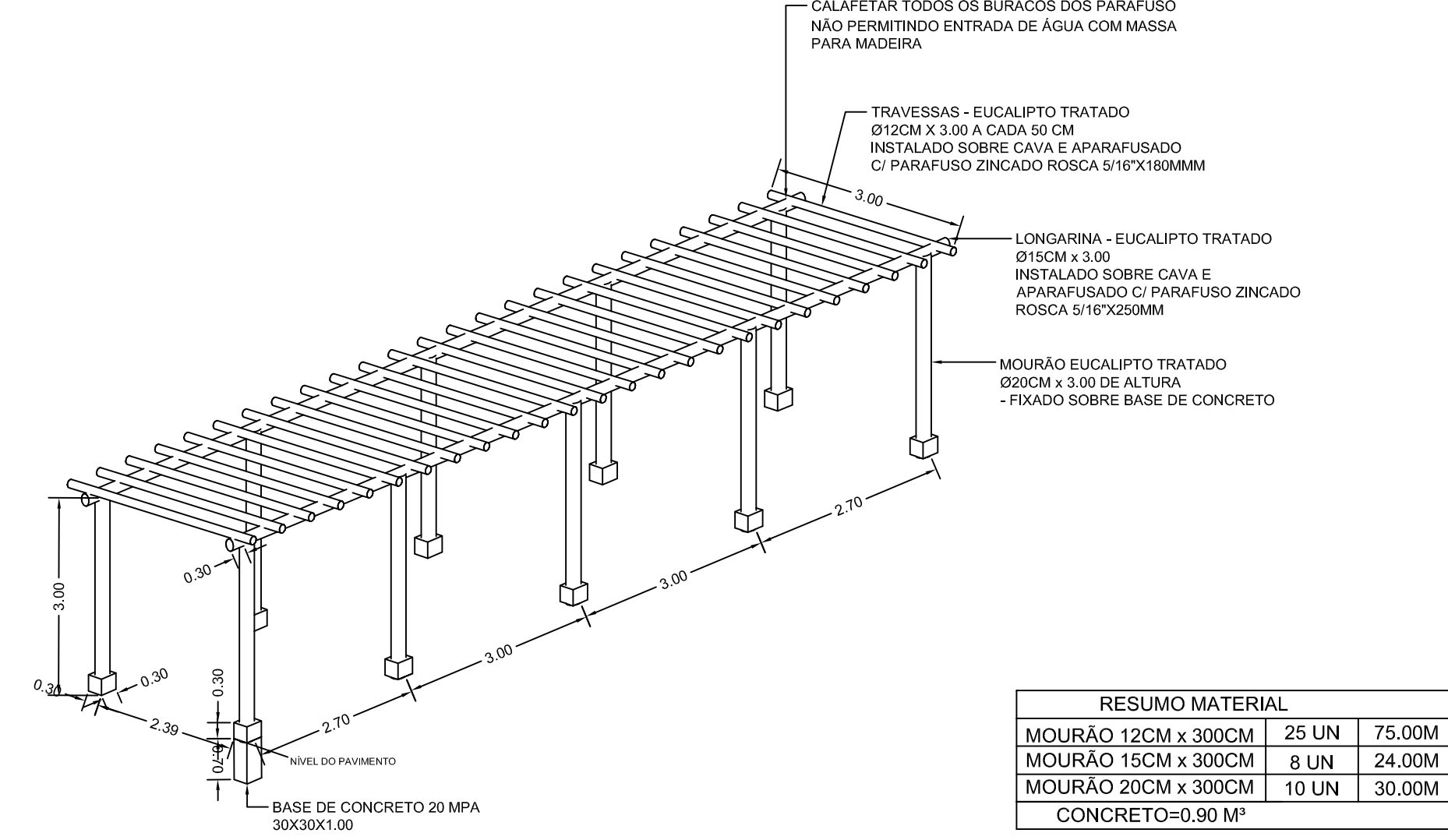

| RESUMO MATERIAL     |       |        |  |
|---------------------|-------|--------|--|
| MOURÃO 12CM x 300CM | 25 UN | 75.00M |  |
| MOURÃO 15CM x 300CM | 8 UN  | 24.00M |  |
| MOURÃO 20CM x 300CM | 10 UN | 30.00M |  |
| CONCRETO=0.90 M³    |       |        |  |

BANCO CONTORNO ARVORE - 4 unidades

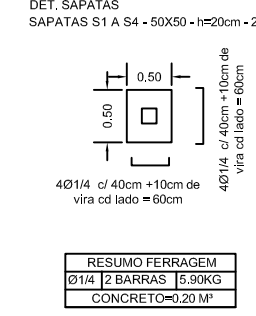
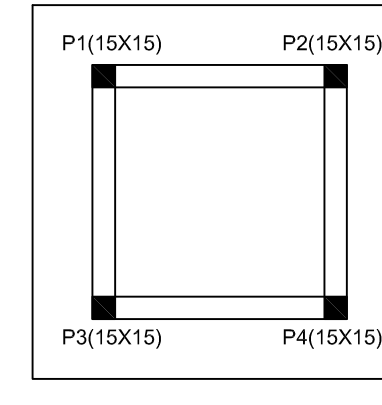
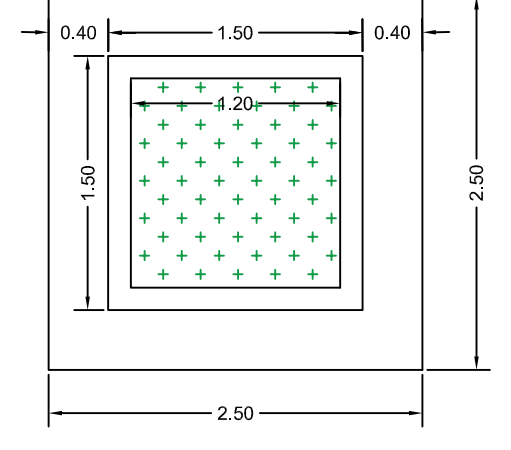
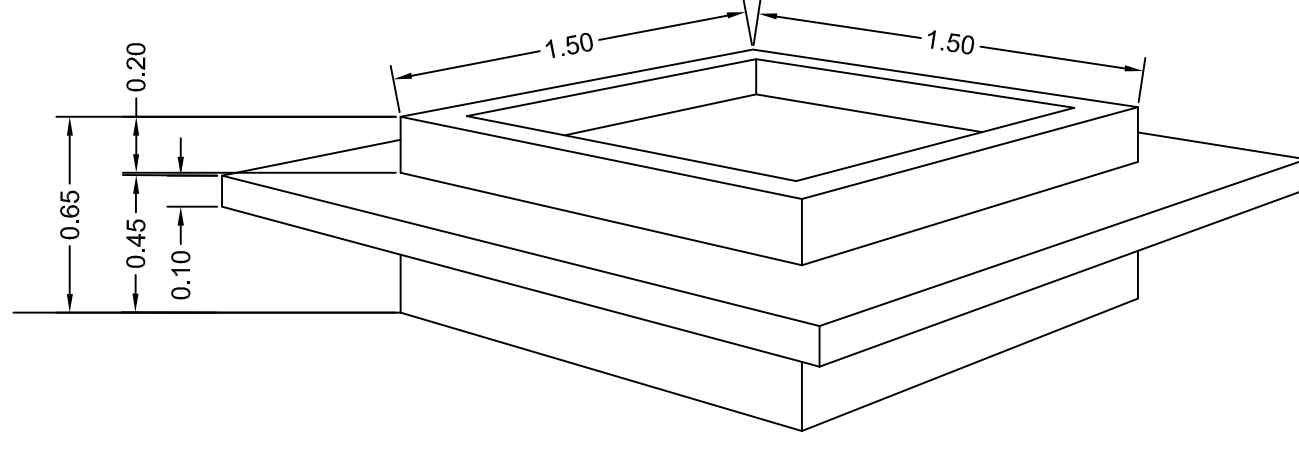

| RESUMO FERRAGEM PILARES E CINTAS |       |                 |           |              |             |
|----------------------------------|-------|-----------------|-----------|--------------|-------------|
| ESTRUT.                          | DIM.  | ESTRIBO-CD 15CM | Nº BARRAS | ALTURA MÉDIA | BARRA 5.00M |
| P1                               | AD P4 | 4*1005.0-10010  | 4*1005/16 | 2.50         | 35.20       |
| P2                               | AD P4 | 4*1005.0-10010  | 4*1005/16 | 2.50         | 35.20       |
| P3                               | AD P4 | 4*1005.0-10010  | 4*1005/16 | 2.50         | 35.20       |
| P4                               | AD P4 | 4*1005.0-10010  | 4*1005/16 | 2.50         | 35.20       |
| TOTAL                            |       |                 |           |              | 136.40      |

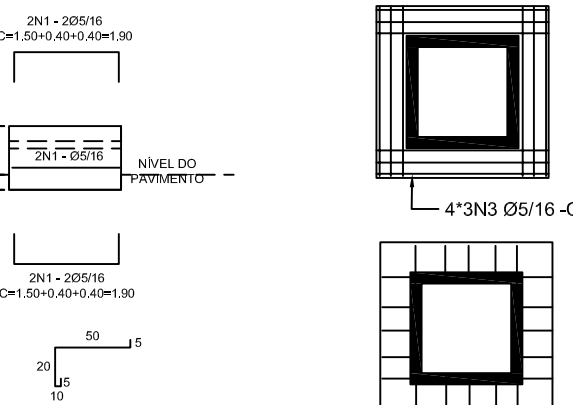
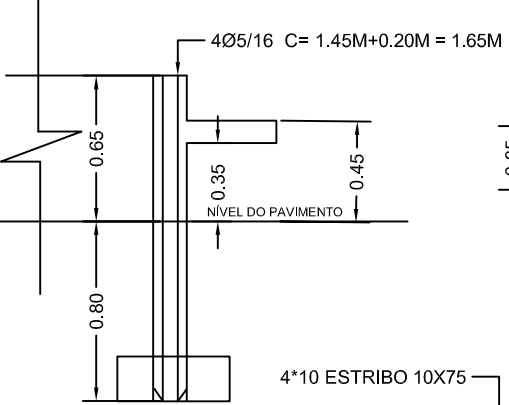

PREFEITURA MUNICIPAL DE PALMA - MG  
PRAÇA GETULIO VARGAS, 26, CENTRO, PALMA - MG

PROJETO PARA REFORMA PRAÇA ANTONIO FINAMORE

PROJETO: NOME: ANA CARLA ESTEVANIM GONÇALVES CREA-MG 199827/D

PROPRIETÁRIO: PREFEITURA MUNICIPAL DE PALMA - MG CNPJ: 17.734.906/0001-32  
PREFEITO HIRAM VINICIUS MENDONÇA FINAMORE

END. DA OBRA: END.: PRAÇA ANTONIO FINAMORES. DISTRITO DE CISNEIROS. CENTRO, PALMA - MG

CONTEM: DETALHAMENTO CORETO, PERGOLADO E BANCO CONTORNO ÁRVORE

ÁREA COM AMPLIAÇÃO 904,44 m²

FOLHA: 04/07